

**CONFERENCE ROOM - THEATER LAYOUT**  
**SEATING: 56 PEOPLE** **EMPIRE ROOM**

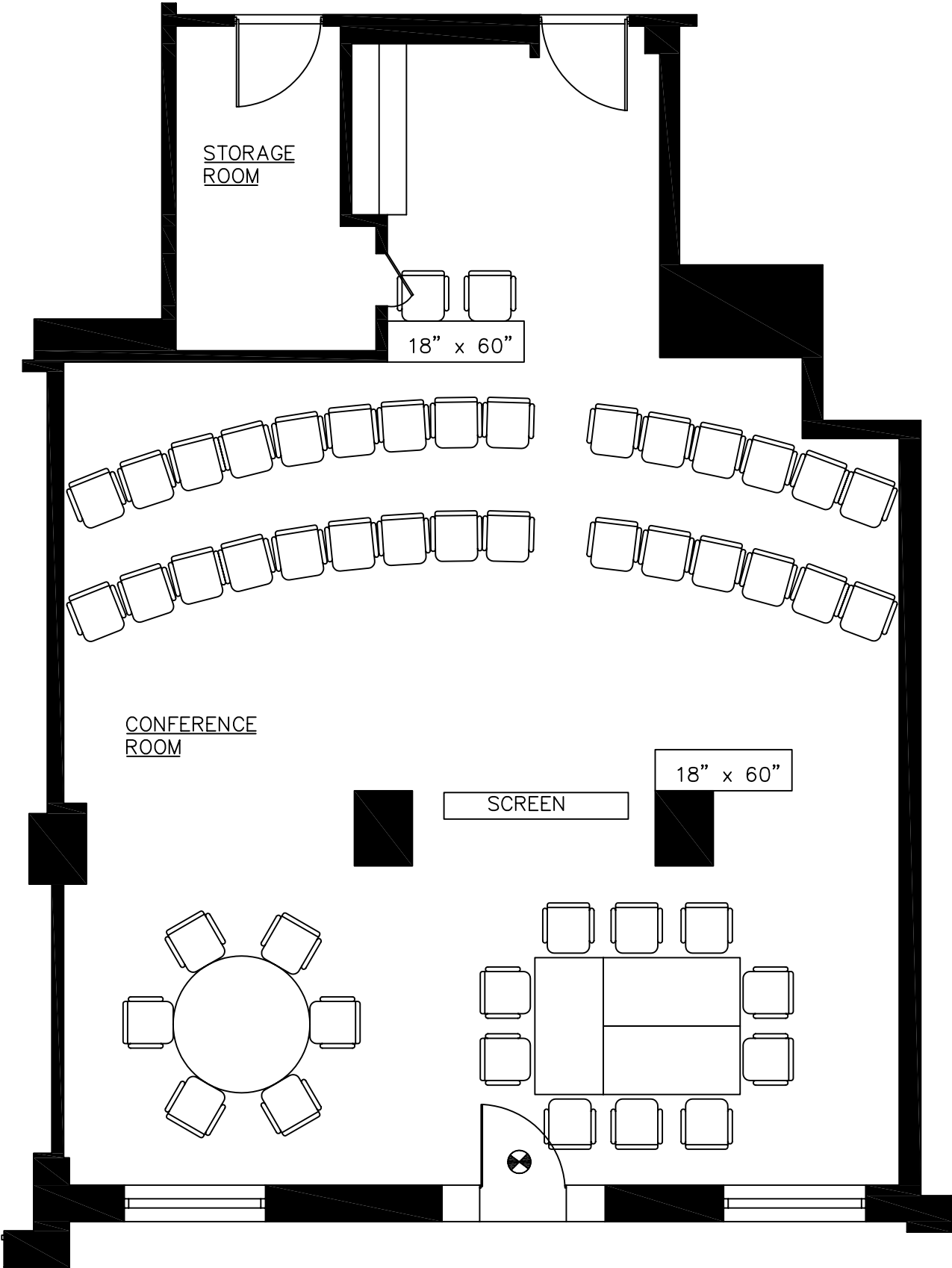

STORAGE  
ROOM

18" x 60"

CONFERENCE  
ROOM

SCREEN

18" x 60"

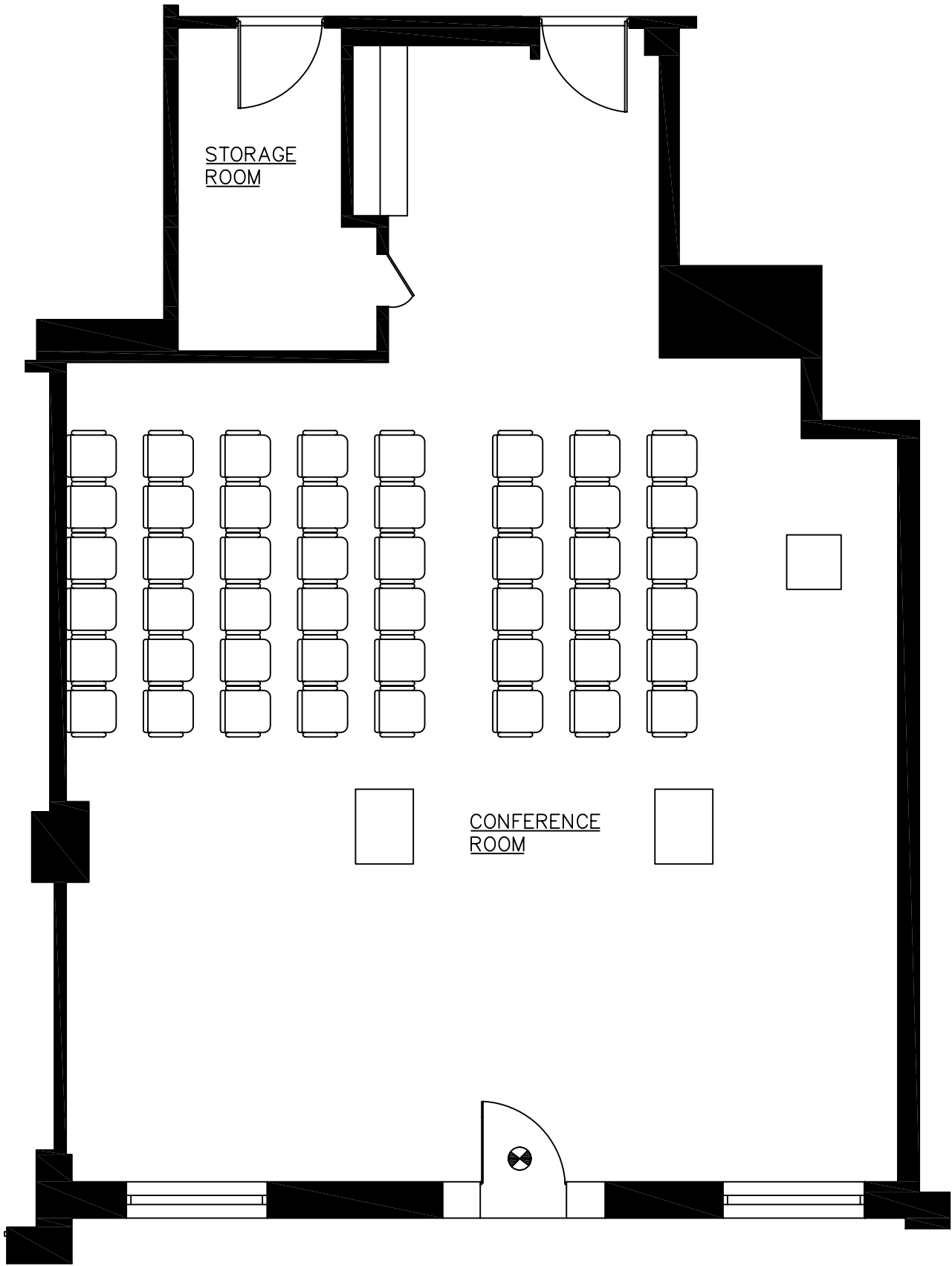

**CONFERENCE ROOM - THEATER LAYOUT**  
**SEATING: 48 PEOPLE**

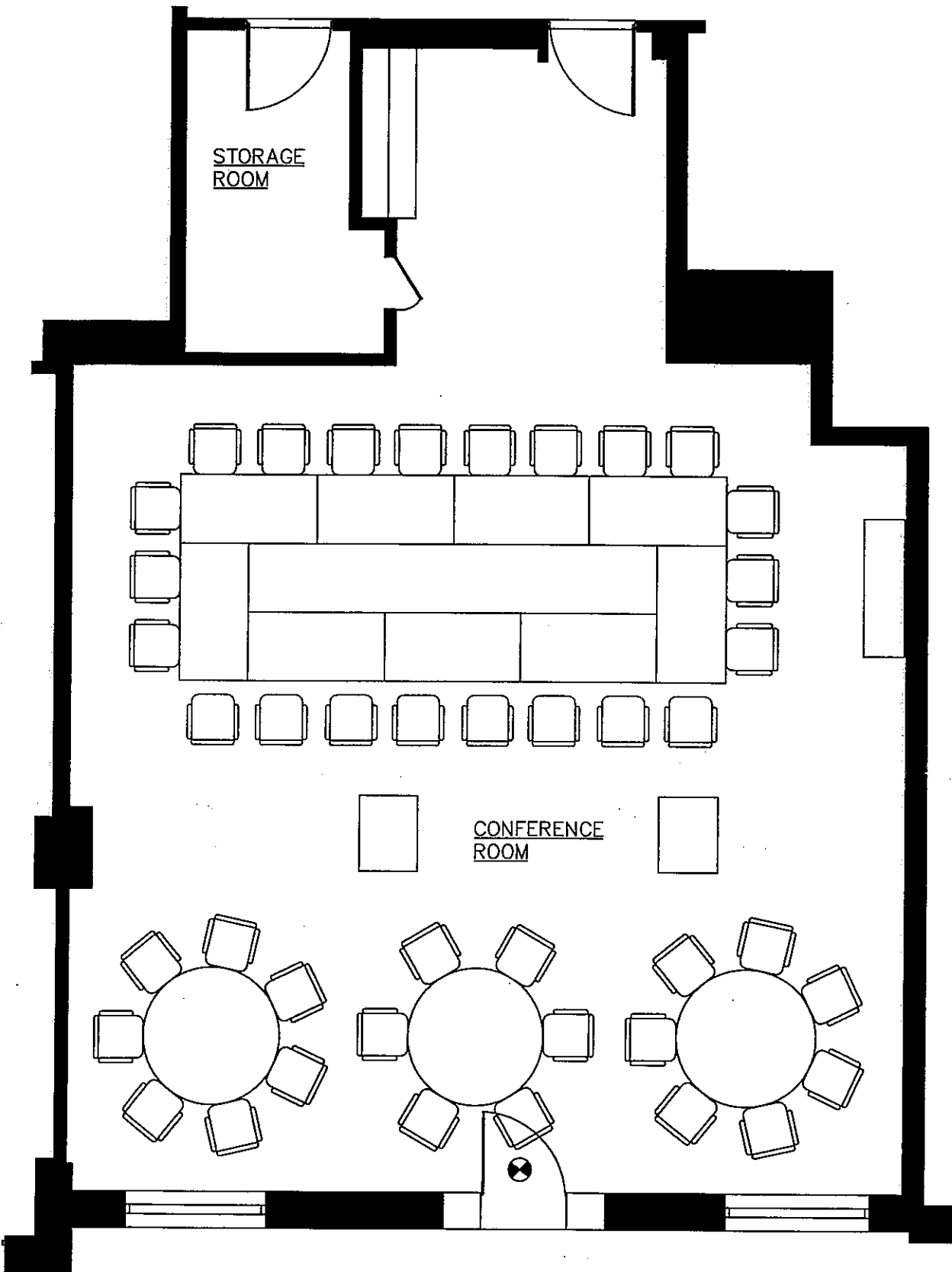

CONFERENCE ROOM - CONFERENCE & DINING LAYOUT  
 SEATING: 22 PEOPLE

EMPIRE ROOM

Scale: 3/16" = 1'-0"

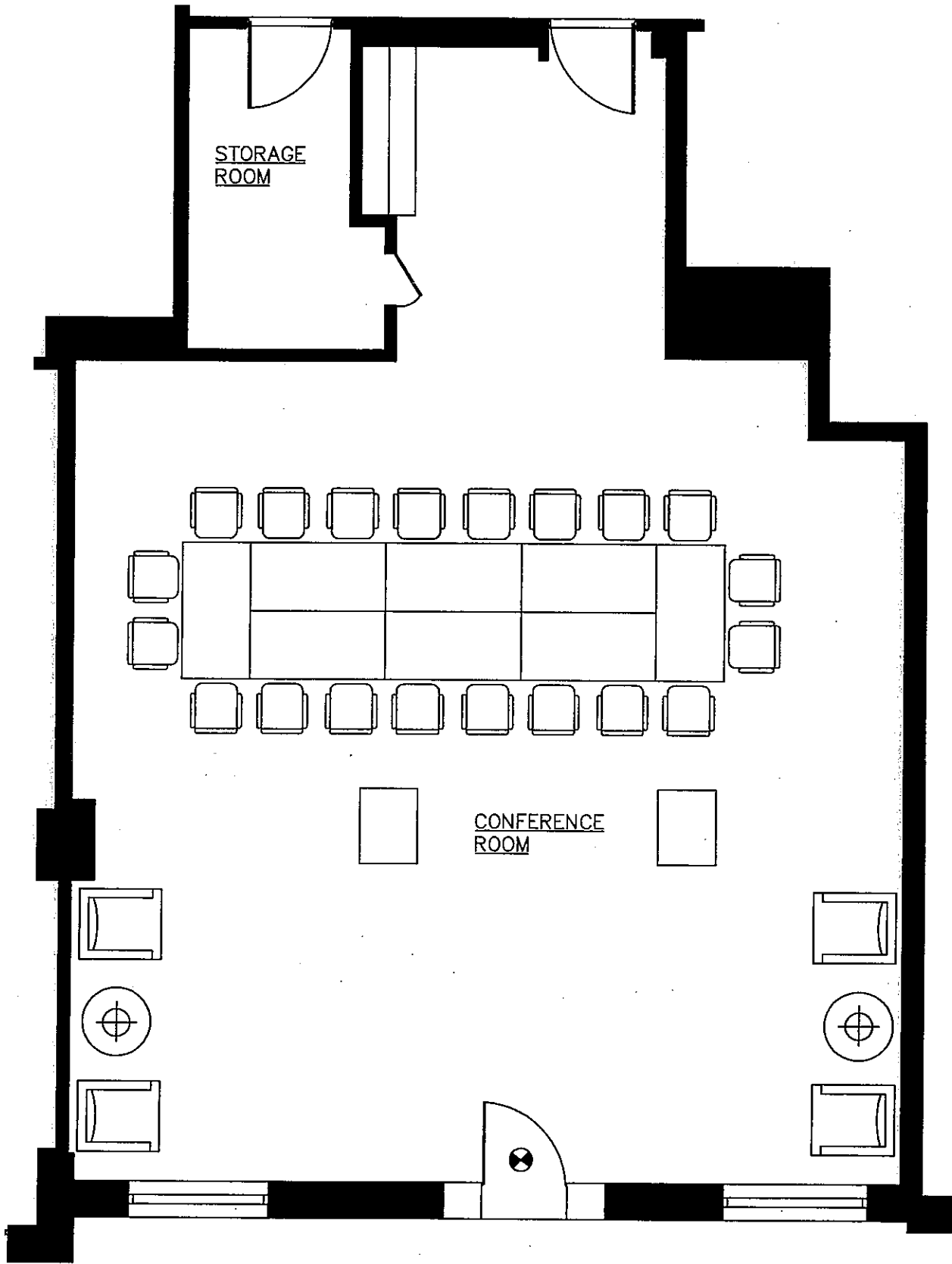

**CONFERENCE ROOM - CONFERENCE LAYOUT**

**SEATING: 20 PEOPLE**

**EMPIRE ROOM**

Scale: 1/8" = 1'-0"

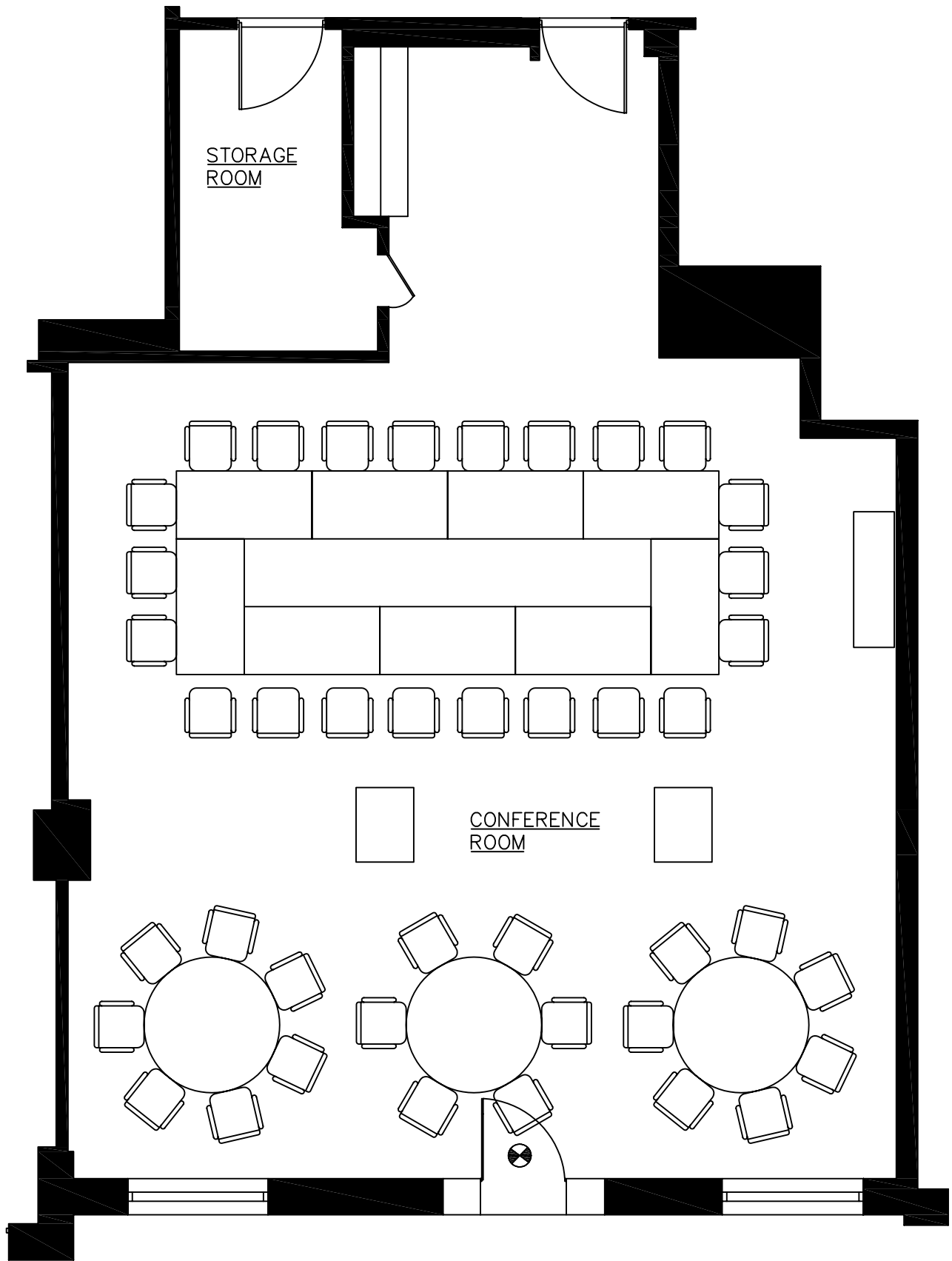

**CONFERENCE ROOM - CONFERENCE & DINING LAYOUT**  
**SEATING: 22 PEOPLE**

Scale: 1/8" = 1'-0"

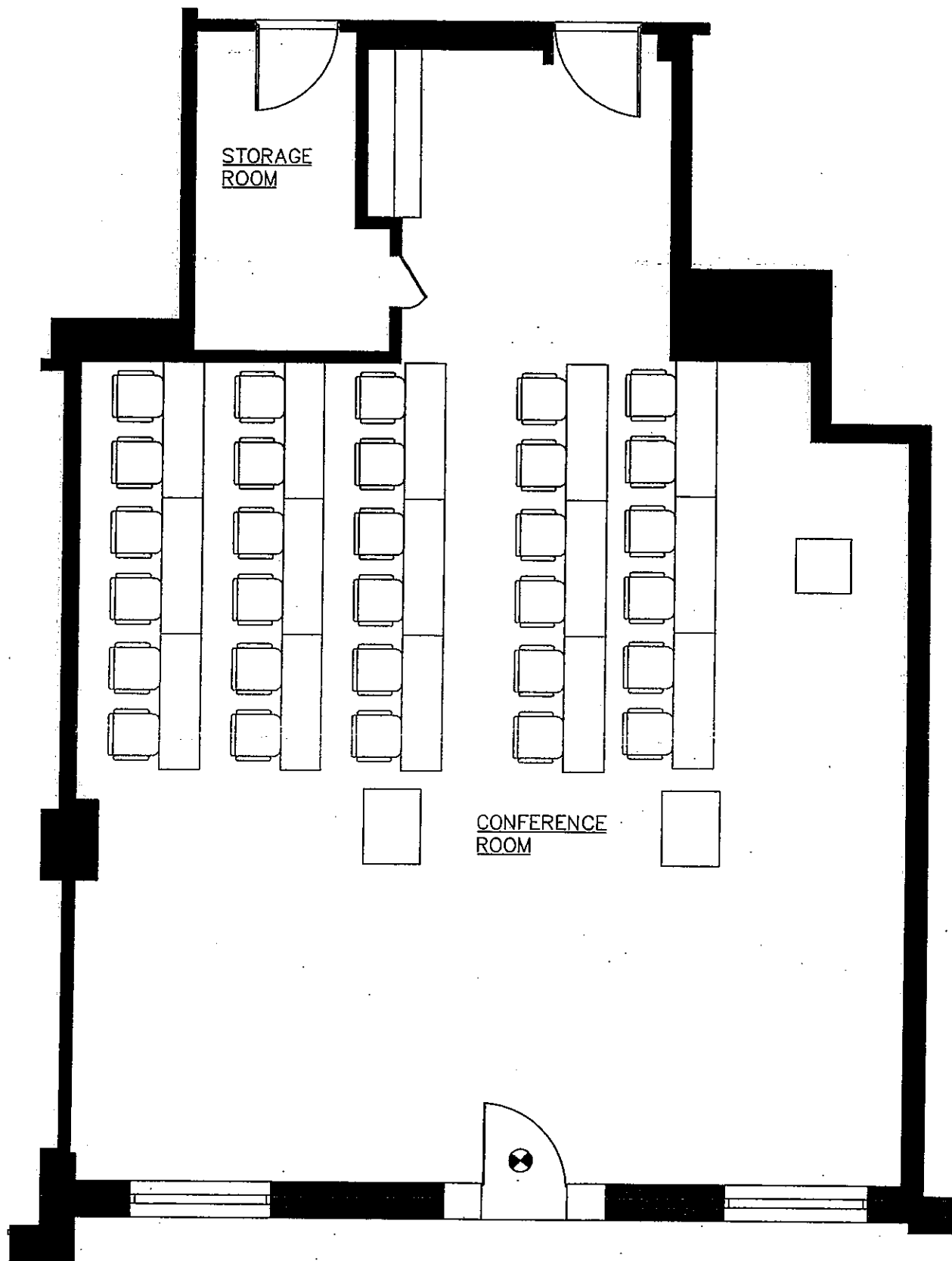

CONFERENCE ROOM - SEMINAR LAYOUT

SEATING: 30 PEOPLE

EMPIRE ROOM

